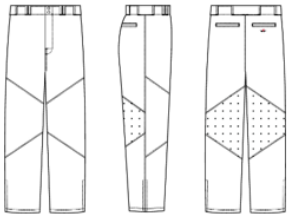

TECH PACK

655WLPY

M3 STYLE:	A00330	SIZES OFFERED:	XS-XL
DESCRIPTION:	WIDE LEG BASEBALL PANT	BRAND:	ALLESON
SPORT:	BASEBALL	LAST UPDATE:	1/3/2020
GENDER:	YOUTH (BOY'S)	YEAR:	SP20

SPEC

POINT OF MEASURE	TOL. +/-	XS	S	M	L	XL			
1. WAIST RELAXED	+/- 1/2"	10	11 1/2	13	14 1/2	16			
2. WAIST EXTENDED	+/- 1/2"	11 1/2	13	14 3/4	16 1/2	18 1/2			
3. INSEAM	+/- 1/2"	24 1/2	26	27 1/2	29	30 1/2			
4. OUTSEAM	+/- 1/2"	33	35	37	39	41			
5. FRONT RISE	+/- 1/2"	9	9 1/2	10	10 1/2	11			
6. BACK RISE	+/- 1/2"	11 1/2	12	12 1/2	13	13 1/2			
7. LEG OPENING	+/- 1/2"	6	6 1/4	6 1/2	6 3/4	7			
8. LEG HEM	+/- 1/8"	3/4	3/4	3/4	3/4	3/4			
9. HIP (7" DOWN)	+/- 1/2"	14 1/2	16	17 1/2	19	20 1/2			
10. THIGH (1" BELOW CROTCH)	+/- 1/2"	9 1/2	10	10 1/2	11	11 1/2			
11. KNEE (HALF OF INSEAM)	+/- 1/2"	7 1/2	8	8 1/2	9	9 1/2			
12. ELASTIC HEIGHT	+/- 1/8"	2 1/2	2 1/2	2 1/2	2 1/2	2 1/2			
13. BACK WELT POCKET PLACEMENT**	+/- 1/8"	4	4	4	4	4			
14. WELT POCKET OPENING	+/- 1/4"	4 1/2	4 1/2	4 1/2	4 1/2	4 1/2			
15. WELT POCKET BAG WIDTH	+/- 1/2"	6	6	6	6	6			
16. WELT POCKET BAG DEPTH	+/- 1/2"	7 1/2	7 1/2	7 1/2	7 1/2	7 1/2			
17. ZIPPER LENGTH	+/- 1/8"	4	4	4	4	4			
18. FRONT BELT LOOP PLACEMENT FROM SS	+/- 1/8"	3	3 3/8	3 3/4	4 1/8	4 1/2			
19. FRONT BELT LOOP WIDTH	+/- 1/8"	5/8	5/8	5/8	5/8	5/8			
20. SIDE BELT LOOP WIDTH	+/- 1/8"	3	3	3	3	3			
21. BACK BELT LOOP WIDTH	+/- 1/8"	5	5	5	5	5			
22. FRONT KNEE PATCH LENGTH (INSEAM)	+/- 1/4"	8 1/2	8 1/2	8 1/2	8 1/2	8 1/2			
23. FRONT KNEE PATCH LENGTH (OUTSEAM)	+/- 1/4"	16	16	16	16	16			
24. BACK KNEE PATCH LENGTH (INSEAM)	+/- 1/4"	14 1/2	14 1/2	14 1/2	14 1/2	14 1/2			
25. BACK KNEE PATCH LENGTH (OUTSEAM)	+/- 1/4"	5 1/2	5 1/2	5 1/2	5 1/2	5 1/2			
26. VELCRO LENGTH (LEG OPENING)	+/- 1/4"	8	8	8	8	8			
ELASTIC MEASUREMENT (FLAT)	+/- 1/8"	35	38 1/2	42 1/2	46 1/2	50 1/2			
**FROM TOP OF WAISTBAND TO TOP OF POCKET									